

# ANNOUNCING...

**TEM C 2021**  
ONLINE CONFERENCE  
11-13 OCTOBER 2021

[www.temc.org.au](http://www.temc.org.au)



*The TEMC 2021 Online  
Conference Program is brimming  
with inspiration for the bright  
future of Tertiary Education*

HOSTED BY



MAJOR SPONSOR



Turner & Townsend

# Conference Themes

## RISING TO GREATER HEIGHTS

High performance culture  
Leading change & innovation

## THE POST-2020 CAMPUS

Campus activation  
Social learning  
Campus presentation  
Connection to Country  
Campus experience  
Campus safety & access

## PLANET, INCLUSION & RESPECT

Sustainability  
Indigenous values  
Equity & Diversity  
Sharpened focus on discrimination  
in the workplace

# BRIGHT FUTURE

**If your institution is listed here,  
it means that your organisation  
has purchased an Institution  
Registration.**

To obtain your own individual logins to TEMC 2021  
Online, go the website; and register. If your university is  
eligible you'll see a zero balance on your registration.

If your university isn't listed, the institution fee is  
\$5,000 and allows as many of your colleagues to  
register and enjoy TEMC 2021 Online.

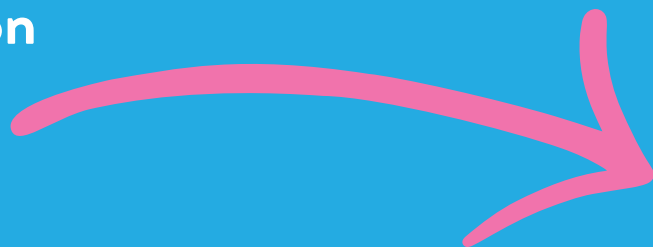

These colours are  
your guide to themes  
within our program

## THE POST-2020 STUDENT

Students as customers  
Students as interns  
Student lifecycle  
Student experience

## POST-2020 PEDAGOGY

Blending physical with  
digital & virtual  
New learning models  
Micro-credentialing

Auckland University of Technology

Australian Catholic University

Australian National University

Bond University

Central Queensland University

Deakin University

Federation University

Flinders University

James Cook University

La Trobe University

Macquarie University

Monash University

Murdoch University

Queensland University of Technology

RMIT University

Swinburne University of Technology

University of Adelaide

University of Auckland

University of Canberra

University of Melbourne

University of Newcastle

University of New South Wales

University of Queensland

University of South Australia

University of Southern Queensland

University of the Sunshine Coast

University of Sydney

University of Technology Sydney

University of Waikato

Victoria University

Victoria University of Wellington

Western Sydney University

*Please note: For the most up to date  
list, please refer to the website, as more  
universities are registering each day.*

# TEMC 2021

## ONLINE CONFERENCE

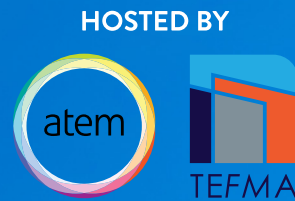

Time Zone AEDT

### MONDAY 11 OCTOBER 2021

1045-1530 Check out the information provided by the sponsors and exhibitors of TEMC. There are great prizes to be won. We thank them for their support.

1100-1115 **WELCOME TO TEMC 2021**  
A message from the TEFMA President, Mr Glenn Mowbray

1115-1200 **KEYNOTE SPEAKER**  
*MANAGING HIGHER EDUCATION IN THE ERA OF CLIMATE CHANGE*  
Professor Tim Flannery

Proudly sponsored by **WARREN AND MAHONEY®**

#### CONCURRENT SESSION 1

Sponsored by **BOUPKE + BOUTELOUP**  
ARCHITECTS

#### CONCURRENT SESSION 2

#### CONCURRENT SESSION 3

1210-1240	<b>CS1.1 Chair: Tim Sweeney</b> <i>INDIGENOUS PRINCIPLES: INCORPORATION TO DESIGN OF NEW BUILT ENVIRONMENT AND DAY-TO-DAY FACILITIES MANAGEMENT IN UNIVERSITIES</i> Abdon Dantas & Piper King, University of Queensland	<b>CS2.1 Chair: Anita Wheeldon</b> <i>DOING MORE WITH LESS - DISCUSSING STRATEGIES TO ENGENDER CAMARADERIE AND PURPOSE IN LEAN TIMES</i> Kay Ritchie & Tom Evershed, Swinburne University of Technology	<b>CS3.1 Chair: Nancy Lee</b> <i>FROM INDIVIDUAL (OFFICE) BUBBLES TO CONNECTED (HOME) BUBBLES: WHAT'S NEXT FOR ACADEMIC WORKPLACES?</i> Associate Professor Christhina Candido, University of Melbourne
1245-1315	<b>CS1.2 Chair: Tim Sweeney</b> <i>MAURIE PAWSEY SCHOLARSHIP - INDIGENOUS PLACE MAKING</i> Yemurraki Egan, University of Melbourne	<b>CS2.2 Chair: Kathy Carey</b> <i>WHAT'S YOUR PROBLEM? AND WHO CARES!</i> Carol Harding, Innoversities Pty Ltd & Honorary Associate, University of Tasmania	<b>CS3.2 Chair: Nancy Lee</b> <i>THE POST 2020 CAMPUS: 2020 HAS REDEFINED THE FUTURE WORKPLACE, OR HAS IT?</i> Dinesh Acharya, JLL David Bruce, Monash University

1315-1320 Mini Movement Session

1330-1415 **KEYNOTE SPEAKER**  
*THE DEATH OF YOUR NATIVE DIALECT: WHY THE LANGUAGE YOU SPEAK, MATTERS*  
Toltu Tufa

Proudly sponsored by **ARM ARCHITECTURE**



**TOLTU TUFA**

Proudly sponsored by

**ARM**  
ARCHITECTURE

"My dream is to create my own books in the Oromo language for every Oromo child, in every family, in every home."



11-13 OCTOBER 2021

MAJOR SPONSOR



Turner & Townsend

The program is set in AEDT  
Australian Eastern Daylight Time  
For a time zone converter please  
visit this [site](#)

Program

"This problem may not occur for several hundred years, but by the time we see the first signs, it will be far too late to do anything about it."

## PROFESSOR TIM FLANNERY

Proudly sponsored by

 **WARREN AND  
MAHONEY®**



### CONCURRENT SESSION 4

### CONCURRENT SESSION 5

### CONCURRENT SESSION 6

Sponsored by

**TRIBAL**

Sponsored by

**TRIBAL**

1420-1450

**CS4.1** Chair: Leigh Burgess

CULTURE CLASH: EMBEDDING  
INDIGENOUS ENGAGEMENT IN  
INFRASTRUCTURE PROJECT DELIVERY

Dr Heather Kember & Damian Burke,  
University of Newcastle

David Newham, Indymarra Cultural  
Education

**CS5.1** Chair: Kathy Carey

LEADING CHANGE AND  
TRANSFORMATION IN A CHANGING  
ENVIRONMENT. HOW RESILIENT AND  
ADAPTABLE IS YOUR ORGANISATION?

Dr Janet Buchan, Queensland Tertiary  
Admissions Centre

**CS6.1** Chair: Kathryn Blyth

TOLD YOU SO! PEOPLE COUNTING  
GOLD

Blair Daly & Corrie Cook, Auckland  
University of Technology

1455-1525

**CS4.2** Chair: Garry Bradley

RETAIL UPDATE FOR THE POST-2020  
CAMPUS - 5 KEYS TO RE-CALIBRATE  
RETAIL NUMBERS & MIX FOR  
CHANGING CAMPUS DEMOGRAPHICS

Suzee Brain, Brain & Poulter

**CS5.2** Chair: Fiona Bygraves

CONNECTING STUDENTS TO CAMPUS:  
A CASE STUDY IN STUDENT CENTRED  
DESIGN AND ACTIVATION

Ada Chung, University of Western  
Australia

David Gulland, Hassell Ltd

**CS6.2** Chair: Kathryn Blyth

BRIDGING THE GAP: UNDERSTANDING  
THE NEEDS OF YOUNG VICTORIANS  
WITH MENTAL ILL-HEALTH AS THEY  
TRANSITION TO FURTHER EDUCATION  
AND TRAINING.

Dr Jennifer Nicholas, Orygen,  
University of Melbourne

Thank you to our Major Sponsor



Turner & Townsend

Themes:  
 PLANET INCLUSION & RESPECT

 RISING TO GREATER HEIGHTS

 POST 2020 CAMPUS

 POST 2020 STUDENT

 THE POST 2020 PEDAGOGY

# TEMC 2021

## ONLINE CONFERENCE

HOSTED BY



Time Zone AEDT

### TUESDAY 12 OCTOBER 2021

1045-1630 Check out the information provided by the sponsors and exhibitors of TEMC. There are great prizes to be won. We thank them for their support.

1050 **A MESSAGE FROM ATEM PRESIDENT**

1055-1100 Mini Movement Session

1100-1145 **VICE-CHANCELLORS PANEL**

*WHAT WILL THE FUTURE BRING?*

Facilitated by Susan Hudson, Western Sydney University

Panellists

Professor Barney Glover, Western Sydney University

Professor Patricia M Davidson, University of Wollongong

Professor Derek McCormack, Auckland University of Technology (AUT)

1150-1235 **KEYNOTE SPEAKER**

Dr Jordan Nguyen

Proudly sponsored by **atturra**



*"Technology is reinventing humanity"*

**DR JORDAN NGUYEN**

Proudly sponsored by

**atturra**



*"How different would the world be if higher education changed for good?"*

**PROFESSOR DEBBIE HASKI-LEVENTHAL**

Proudly sponsored by

**GROSVENOR ]  
engineering group**

11-13 OCTOBER 2021

MAJOR SPONSOR



Turner & Townsend

The program is set in AEDT  
Australian Eastern Daylight Time  
For a time zone converter please  
visit this [site](#)

Program

	CONCURRENT SESSION 7	CONCURRENT SESSION 8	CONCURRENT SESSION 9
1245-1315	<b>CS7.1 Chair: Garry Bradley</b> <b>MELBOURNE CONNECT SERIES</b> <b>- NAVIGATING CHANGE IN UNPRECEDENTED TIMES - THE ENDURING RELEVANCE OF ACADEMIC WORKPLACE STRATEGY</b> <b>Professor Andrew Western, University of Melbourne</b> <b>Evodia Alaterou, Hassell</b>	<b>CS8.1 Chair: Hilary Kavanagh</b> <b>THE PANDEMIC AND LEARNING SPACES OF THE FUTURE: LESSONS FROM A CORPORATE WORKPLACE</b> <b>Associate Professor Oluremi Ayoko, University of Queensland</b> <b>Jared Lillywhite, Aurecon</b>	<b>CS9.1 Chair: Anita Wheeldon</b> <b>EXPLORATION THROUGH DESIGN: USING INDUSTRY PARTNERSHIPS AND HUMAN-CENTRED DESIGN TO CREATE NOVEL LEARNING OPPORTUNITIES</b> <b>Associate Professor Tim Kastelle, University Queensland Business School</b> <b>Veronica Nolan, Aurecon</b>
1320-1350	<b>CS7.2 Chair: Mark Hatwell</b> <b>AN AGILE VIRTUAL TEAM DURING RESTRUCTURE!</b> <b>Nicola Howard &amp; John Hegarty, Swinburne University</b>	<b>CS8.2 Chair: Dominic Marafioti</b> <b>THAWING FROZEN ASSETS: HOW TO BEST UTILISE A POST-PANDEMIC CAMPUS</b> <b>Graeme Spencer, HDR</b>	<b>CS9.2 Chair: Tim Sweeney</b> <b>THE DIGITAL BRICKS: ARCHITECTURAL LIGHTING AS A CAMPUS ACTIVATION MECHANISM</b> <b>Dr Niels Wouters, University of Melbourne</b> <b>Terry Ryan &amp; Tim Hunt, ARUP</b>
1355-1425	<b>CS7.3 Chair: Leigh Burgess</b> <b>THE UNIVERSITY OF QUEENSLAND ANDREW N. LIVERIS BUILDING - ENGINEERING DESIGN TO SUPPORT INNOVATION AND INDUSTRY ENGAGEMENT</b> <b>Stephen Coombs, University of Queensland</b> <b>Shu-Hsin Soong, AECOM</b>	<b>CS8.3 Chair: Fiona Bygraves</b> <b>SELECTION BIAS AND BENCHMARKING - A MASTERCLASS ON BETTER PRACTICE</b> <b>Mhairi Donohoe &amp; Yolonda Wosny, Swinburne University of Technology</b> <b>Matt Pirrie, NH Architecture</b>	<b>CS9.3 Chair: Anita Wheeldon</b> <b>GRASSROOTS STRATEGIC LEADERSHIP - THE IMPACT AND AGENCY OF ACADEMY FELLOWS IN UNIVERSITIES.</b> <b>Dr Susan Blackley &amp; Dr Rachel Sheffield, Curtin University</b>
1430-1515	<b>KEYNOTE SPEAKER</b> <b>HIGHER EDUCATION AS A FORCE FOR GOOD: THE POWER OF THE PURPOSE-DRIVEN UNIVERSITY</b> <b>Professor Debbie Haski-Leventhal</b>		Proudly sponsored by <b>GROSVENOR ]</b> <b>engineering group</b>
1515-1520	Mini Movement Session		

It won't be all work when you are online for TEMC;  
join in a Mini Movement Session, Courtesy of



ENERGY HEALTH

# TEMC 2021

## ONLINE CONFERENCE

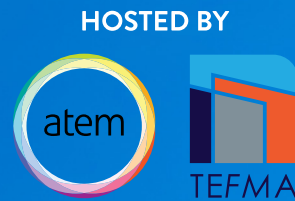

Time Zone AEDT

### WEDNESDAY 13 OCTOBER 2021

1045-1630 Check out the information provided by the sponsors and exhibitors of TEMC. There are great prizes to be won. We thank them for their support.

1045-1050 **A MESSAGE FROM TEFMA PRESIDENT**

1050-1055 Mini Movement Session

1100-1145 **KEYNOTE SPEAKER**

*CREATING AND MAINTAINING HIGH PERFORMANCE*

**Gilbert Enoka**

Proudly sponsored by



#### CONCURRENT SESSION 10

Sponsored by



#### CONCURRENT SESSION 11

#### CONCURRENT SESSION 12

1150-1220

**CS10.1** Chair: Leigh Burgess

*GREEN IMPACT AS A SUSTAINABLE PROJECT PLATFORM FOR CAMPUS COMMUNITIES*

**Rhiannon Boyd, ACTS**

**CS11.1** Chair: Kathy Carey

*IS CRISIS MANAGEMENT A MEGATREND?*

**Fiona Bygraves, Monash University**

**CS12.1** Chair: Louise Batchelor

*CREDIT WHERE CREDIT IS DUE; RPL FOR TRANSITIONING ADF VETERANS*

**Nik Linnell, Australian Catholic University**

1225-1255

**CS10.2** Chair: Garry Bradley

*THE MISSING MIDDLE: IN-INDUSTRY ALTERNATIVE (MICRO) CREDENTIALING IN THE NEW NORMAL*

**Associate Professor Khoa Do, Dr Emil Jonescu, Hames Sharley**

**CS11.2** Chair: Mark Hatwell

*EMBRACING THE DIGITAL CAMPUS*

**Meaghan Dwyer, John Wardle P/L Professor Dominic Geraghty, University of Tasmania**

**CS12.2** Chair: Louise Batchelor

*FINDING SUCCESS IN STUDENT SUPPORT DURING COVID: THE STUDENT ENGAGEMENT AND TRANSITION SUPPORT (SEATS) PROGRAM*

**Atticus Gray & Abigail Sia, Deakin University**

1300-1320

**KEYNOTE SPEAKER**

*CAMPUS TO COUNTRY STRATEGY*

**Pro Vice-Chancellor (Indigenous Strategy) Angela Leitch, Queensland University Technology**



*'What if we grounded people in Country?'*

**ANGELA LEITCH**



11-13 OCTOBER 2021

MAJOR SPONSOR



Turner & Townsend

The program is set in AEDT  
Australian Eastern Daylight Time  
For a time zone converter please  
visit this [site](#)

Program



"The Game within the Game"

GILBERT ENOKA

Proudly sponsored by



1325-1355

## MAJOR SPONSOR PRESENTATION

THE JOURNEY TO NET ZERO

Jon Poore, Director of Consulting, Turner & Townsend



Turner & Townsend

### CONCURRENT SESSION 13

### CONCURRENT SESSION 14

### CONCURRENT SESSION 15

1400-1430

**CS13.1** Chair: Garry Bradley

WORKPLACE DISCRIMINATION AT  
UNIVERSITIES

Margaret Ridley & Gabrielle O'Brien,  
Queensland University of Technology

**CS14.1** Chair: Anita Wheeldon

THE JOURNAL OF HIGHER  
EDUCATION POLICY AND  
MANAGEMENT: HELPING TO RAISE  
YOU TO GREATER HEIGHTS!

Dr Carroll Graham, ATEM

**CS15.1** Chair: Dominic Marafioti

UPDATING THE TEFMA SPACE  
PLANNING GUIDELINES

Albert Fravel & Dr Jo Dane, Era-co  
Trevor Humphreys, University of  
Western Australia

1435-1505

**CS13.2** Chair: Nancy Lee

CONSTRUCTION MANAGEMENT  
SHOWCASE: THE ACTIVE ROLE  
OF TEAM-BASED ASSIGNMENT IN  
ENRICHING THE EXPERIENCE OF  
POST-2020 LEARNERS

Dr M Shokry Abdelaal, University  
South Australia

**CS14.2** Chair: Mark Hatwell

A SHORT STORY OF INTERNS, REALITY  
CAPTURE AND SPACE MANAGEMENT  
AT SWINBURNE UNIVERSITY

Amir Anoushiravani, Will Joske,  
Swinburne University

**CS15.2** Chair: Dominic Marafioti

2020 UWA CRAWLEY CAMPUS  
MASTERPLAN

Trevor Humphreys, University of  
Western Australia

1510-1540

**CS13.3** Chair: Kathy Carey

NAVIGATING THE 8 CORE ISSUES  
IN HIGHER EDUCATION - A LEAN  
APPROACH TO SOLVING PROBLEMS

Dianne van Eck, DVE Solutions  
Helen Ryan, Federation University

**CS14.3** Chair: Hilary Kavanagh

VR FOR A POST-2020 PEDAGOGY  
- HARVARD UNIVERSITY, GSD  
INNOVATION TASK FORCE

Sarah Fayad, AECOM  
Heinrich Wolff, Wolff Architects  
Jason Stapleton, Ambient3d

**CS15.3** Chair: Leigh Burgess

INTEGRATE THE STUDENT VOICE  
INTO CAMPUS PLANNING AND SPACE  
MANAGEMENT - WHAT STUDENTS  
TELL US ABOUT THEIR CAMPUS  
EXPERIENCE

Dr Samantha Hall, Campus Intuition

1545-1600

## CONFERENCE SUMMARY AND ACKNOWLEDGEMENTS



Themes:

PLANET INCLUSION & RESPECT



RIISING TO GREATER HEIGHTS



POST 2020 CAMPUS



POST 2020 STUDENT



THE POST 2020 PEDAGOGY

# TEMC 2021

## ONLINE CONFERENCE



TEMC Online is just like any other streaming service – you can watch and listen to your choice of presentation, whenever you have the time.

PRESENTATION	SPEAKER/ AUTHOR	AFFILIATION
RE-PURPOSING – WITH PURPOSE	Paul Angus Anthony Furniss Carole Mandicourt-Jones Jamie Graham	Aecom EJE Architecture University of Newcastle Monteath & Powys Pty Ltd
THE IMAGINARY UNIVERSITY	Claudia Barriga-Larriviere Dr Alicen Coddington	Era-co
SUPPORTING BRIGHTER FUTURES – HOW ACTS IS ENGAGING, EMPOWERING AND EXEMPLIFYING CAMPUSES TO LEAD THE TRANSFORMATION TO A SUSTAINABLE FUTURE	Corey Peterson	University of Tasmania
CAMPUSES AS LIVING LABS – CASE STUDIES FROM THE GREEN GOWN AWARDS AUSTRALASIA	Rhiannon Boyd	ACTS
HOW UNIVERSITIES ARE REINVENTING THEMSELVES AS INTERNATIONAL STUDENT NUMBERS PLUMMET AND EDUCATION MOVES ONLINE	David Brown	JLL
THE IMPORTANCE OF RISK-BASED SEISMIC ASSESSMENTS OF EXISTING BUILDING INFRASTRUCTURE	Nigel Burdon	AECOM
LEARNING TO BE A BETTER LEADER IN TIMES OF CRISIS	Fiona Bygraves	Monash University
MACQUARIE UNIVERSITY ICC – TRANSFORMING THE HEART OF THE CAMPUS INTO THE FUTURE OF CONNECTED LEARNING	Marina Carroll, Mark Bromfield Kirsten Quach	Architectus Macquarie University
HOW BUYING POWER CAN INFLUENCE SUSTAINABLE OUTCOMES	Sam Clegg	John Wardle Pty Ltd

11-13 OCTOBER 2021

MAJOR SPONSOR



Turner & Townsend

# On Demand Presentations

Check out what will be presented OnDemand...  
so much content and great conversations to begin.

PRESENTATION	SPEAKER/ AUTHOR	AFFILIATION
TRANSFORMING LEARNING ON CAMPUS USING THE EFFECTIVE TEACHING AND LEARNING SPATIAL FRAMEWORK	Jo Dane	ERA-co
SMARTER CITY SOLUTIONS: PROPELLING PARKING INTO AN INTEGRATED, INNOVATIVE FUTURE WHICH MATCHES A UNIVERSITY'S CREATIVITY AND FORWARD THINKING	Michael Doherty	Smarter City Solutions
CAMPUSES THAT CREATE COMPELLING EXPERIENCES IN A DIGITAL AND TECH-RICH WORLD	Multiple presenters from Swinburne University of Technology & NH Architecture	
CHARLES DARWIN UNIVERSITY CAMPUSES OF THE FUTURE	James Edwards	Hames Sharley
IMPORTANCE OF INDIGENOUS PATHWAYS INTO THE BUILDING INDUSTRY	Yemurraki Egan	University of Melbourne
THROUGH ONE LIVE AND 9 ON-DEMAND PRESENTATIONS THE MELBOURNE CONNECT INNOVATION PRECINCT SERIES PROVIDES AN OVERVIEW OF THE DEVELOPMENT OF A NEW CAMPUS MODEL THAT COLLOCATES ACADEMICS, RESEARCHERS, STUDENTS WITH INDUSTRY PARTNERS, FOCUSING ON THE JOURNEY FROM INCEPTION TO OPERATIONS FOR THE WIDER PRECINCT TEAM AND KEY UNIVERSITY TENANTS	Multiple presenters from University of Melbourne, Project Team and Industry Partners	
HOW CAN GLOBAL THIRD PLACE THINKING BE APPLIED TO OUR HIGH-PERFORMANCE SPORTS AND CULTURE, TO BETTER RECONNECT OUR TERTIARY COMMUNITY?	Dion Gosling	106 Architects
THE POLICY MAKEOVER: HOW ENGAGEMENT CAMPAIGNS AND CUSTOMER-FOCUSED IMPROVEMENTS ARE TRANSFORMING POLICY DEVELOPMENT FROM GLUM TO GLAM AT USQ	Kelly Hamlet	University of Southern Queensland
EFFICIENCIES BY PIVOTING PROFESSIONAL SERVICES TO SPECIALISATION BASED SUPPORT	Tania Hogg Paul Brown	RMIT University



Themes:

PLANET INCLUSION & RESPECT



RIISING TO GREATER HEIGHTS



POST 2020 CAMPUS



POST 2020 STUDENT



THE POST 2020 PEDAGOGY

# TEMC 2021

## ONLINE CONFERENCE

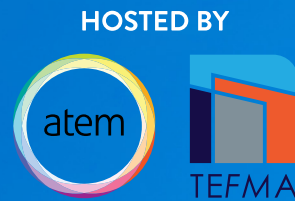

TEMC Online is just like any other streaming service – you can watch and listen to your choice of presentation, whenever you have the time.

PRESENTATION	SPEAKER/ AUTHOR	AFFILIATION
NOT JUST ANOTHER PODCAST!	Nicola Howard Kristy Horne Ashley Carden	Swinburne University of Technology
APPLYING A FUTURE-FOCUSED LENS TO THE CAMPUS DESIGN	Manoje Indrahara	WSP
CAMPUS MASTER PLAN - LESSONS ON PROCURING AND DELIVERING A SUCCESSFUL OUTCOME	Zoe Lewis Elliet Spring	University of Canberra MGS Architects
KEY LESSONS FOR THE POST-COVID CAMPUS	Elliet Spring Tahj Rosmarin Toby Woolley	MGS Architects
WHY AN UNCERTAIN TIME IS THE BEST TIME TO PLAN FOR THE FUTURE: ADVANTAGE OF TIME AND STRATEGIC CAMPUS FRAMEWORKS	Caitlin Murray	Era-co
HOW CAN INNOVATION PRECINCTS SUPPORT A NEW BREED OF LEARNERS?	Caitlin Murray	Era-co
30,000 STUDENTS IN TEN YEARS: LESSONS LEARNED FROM A DECADE OF COORDINATING ONE OF AUSTRALIA'S LARGEST FACE-TO-FACE UNIVERSITY COURSES	Gregory Nash	University of the Sunshine Coast
MONASH WOODSIDE BUILDING FOR TECHNOLOGY AND DESIGN:- A TRANSFORMATIONAL BUILDING FOR TERTIARY EDUCATION AND A LOW CARBON FUTURE, PRESENTATION 1	Andrew Cortese Alberto Sangiorgio	Grimshaw Architects
MONASH WOODSIDE BUILDING FOR TECHNOLOGY AND DESIGN:- A TRANSFORMATIONAL BUILDING FOR TERTIARY EDUCATION AND A LOW CARBON FUTURE	Multiple presenters from Monash University, Aurecon & Lendlease	



11-13 OCTOBER 2021

MAJOR SPONSOR



Turner & Townsend

# On Demand Presentations

Check out what will be presented OnDemand...  
so much content and great conversations to begin.

PRESENTATION	SPEAKER/ AUTHOR	AFFILIATION
HOW TO DESIGN NET ZERO READY, PASSIVE HOUSE CERTIFIED GAS-FREE BUILDINGS FOR CONVENTIONAL CONSTRUCTION BUDGETS	Multiple presenters from Monash University & Aurecon	
COLLABORATION ACROSS BORDERS - A CASE STUDY OF A STAFF LED INITIATIVE WITH ORGANISATIONAL WIDE IMPACT	Multiple presenters from Federation University	
FLEXIBILITY IS EMBRACING: ACADEMIC WORKPLACE DESIGN POST-PANDEMIC	Alex Wessling	HDR Corporation
THE RISE OF VERTICAL CAMPUSES: WSU BANKSTOWN CITY CAMPUS CASE STUDY	Graeme Spencer	HDR Corporation
TOGETHER APART: IN-FACULTY COMMUNICATION IN 2020 (AND BEYOND...)	Emily Sloan Ashley Keleher	Monash University
CYBER SECURITY OF OPERATIONAL TECHNOLOGIES	Arthur Vergopoulos	Grosvenor Engineering Group
THE ROLE OF DESIGN IN CREATING HEALTHY FLEXIBLE LEARNING ENVIRONMENTS	Diksha Vijapur	University of Melbourne
HOW TO CONSTRUCT THE LARGEST CERTIFIED PASSIVE HOUSE BUILDING IN THE SOUTHERN HEMISPHERE: THE BUILDER'S STORY	Walter Van Der Linde	Aurecon
EXPANDING MEMBER INTERACTION - INTRODUCING TEFMA COMMUNITY PORTAL	TEFMA	TEFMA
RELINQUISHING THE TIMETABLE - APPLYING TERTIARY MODELS IN A NEW SENIOR SCHOOL VERTICAL CAMPUS	Paul Thatcher Chris Millard	GHD Woodhead Fitzroy Gasworks Senior College



Themes:

PLANET INCLUSION & RESPECT



RISING TO GREATER HEIGHTS



POST 2020 CAMPUS



POST 2020 STUDENT



THE POST 2020 PEDAGOGY

Thank you to our Sponsors & Exhibitors.  
Visit them in our virtual exhibition to check out  
the latest within the tertiary sector



GROSVENOR]  
engineering group

ARM  
ARCHITECTURE

atturra



WARREN AND  
MAHONEY®

BOURKE +  
BOUTELOUP  
ARCHITECTS

Quayclean  
Experience more.

TRIBAL

AssetWORKS

ambius



FACILITY SERVICES



PLANON  
FACILITY MANAGEMENT & REAL ESTATE SOFTWARE



SMARTER CITY SOLUTIONS  
Integrated (for) Life